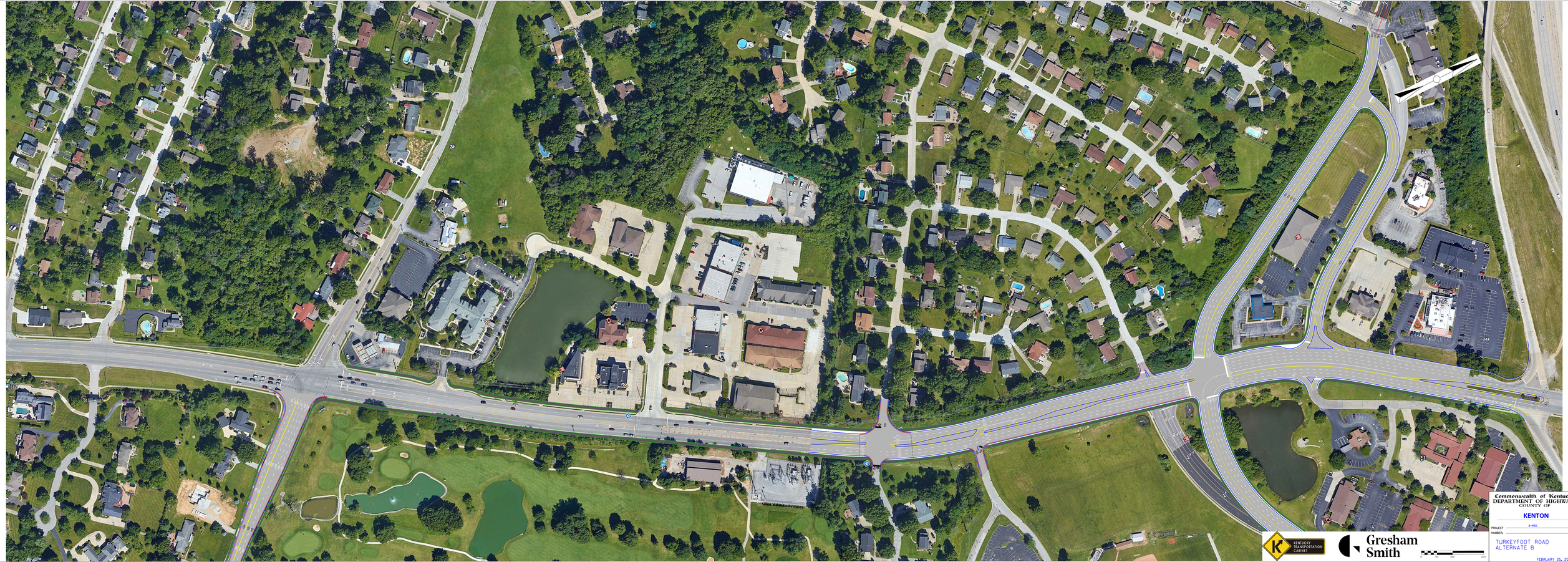

Commonwealth of Kentucky
DEPARTMENT OF HIGHWAYS
COUNTY OF

KENTON

PROJECT NUMBER: 6-450

TURKEYFOOT ROAD
ALTERNATE B

FEBRUARY 25, 202

KENTUCKY TRANSPORTATION CABINET

Gresham Smith